

FINDING *Hope*



“Youngsters who come to Rawhide have suffered from neglect, violence, and very little structure. Then, suddenly, they are offered hope.”

— Bart Starr

Milwaukee ★

One of the things that drew me to this role of leading Rawhide into the next decade is the fact that it is changing lives...one person at a time. And without Rawhide being there to help, these youth would "fall through the cracks" and go on to lead troubled lives.

Instead we provide Hope to our youth. In our residential program, we are the last chance for these youth. These kids have been through unbelievable trauma in their young lives. They don't have a family infrastructure and support system to make it on their own. But they are resilient and are survivors. With the treatment, educational and family-centered care that Rawhide provides, they are getting the help they need to lead healthy and responsible lives.

While our history has been rooted in our residential program, we are now reaching deep into communities throughout Wisconsin with many preventative programs that will provide resources to help youth and their families. We are excited to have expanded our community services in 2018 by acquiring CHAPS equine services in Shiocton, WI, a community-based mental health facility that has served over 3500 youth over the last 13 years, primarily suicidal young girls. And in 2019, we expanded into Fond du Lac, WI with a new Rawhide Counseling Center that includes CHAPS equine services as well.

Our commitment is to be a premier mental health provider to troubled youth and their families in communities throughout Wisconsin. In order to better understand and serve the unique needs of at-risk youth in each community, we have begun to establish regional advisory councils comprised of community leaders who will advise, consult and assist the Rawhide leadership team.

We are so thankful for the many donors, volunteers, staff and partners that we work side-by-side with us to help troubled youth here in Wisconsin - one youth at a time!

Alan B. Loux
President and CEO, Rawhide

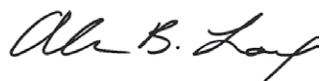

RAWHIDE, INC.
(920) 982-6100
rawhide.org
email: info@rawhide.org

Youth and Family Counseling Clinic Locations:

Appleton
Westhill Professional Park
446 Westhill Blvd., Ste. 6
Appleton, WI 54914

Green Bay
Park Business Center I
916 Willard Dr., Ste. 100
Green Bay, WI 54304

Milwaukee
Silver Spring Neighborhood Center
5460 N. 64th St.
Milwaukee, WI 53218

Glendale
First Bank Financial Centre
5555 N. Port Washington Rd., Ste. 207
Glendale, WI 53217

The following counseling clinic locations also offer **CHAPS Equine-Assisted Therapy Services:**

New London
E7475 Rawhide Rd.
New London, WI 54961

Shiocton
N5367 Mayflower Rd.
Shiocton, WI 54170

Fond du Lac
W3950 WI-23 Trunk
Fond du Lac, WI 54937

Rawhide's Mission:

Being dependent on God, we inspire and equip at-risk youth and their families to lead healthy and responsible lives through family-centered care, treatment, and education.



Rawhide Program Descriptions

Rawhide's Standard Residential Care Program

benefits court-ordered at-risk young men from ages 11 to 18 years old. Youth homes are based on the family living model and staffed with live-in Houseparents and Resident Youth Care Workers. The homes provide a positive, structured, supportive, family environment. Outcomes focus on the areas of self-control, respect, and responsibility. Youth attend Starr Academy, Rawhide's year round on-campus school, and participate in group and individual therapy.



About Face Community Service Corps

at Rawhide is an intensive, residential military-style program. High school class improvement, vocational training, and community service are all emphasized. Job trainers work side-by-side with the About Face guys on construction, landscaping, and disaster relief projects. About Face cadets participate in service projects for 2 weeks and attend Starr Academy, Rawhide's on-site school, on alternate weeks.



Starr Academy

is a fully accredited high school (Wisconsin Religious and Independent Schools Accreditation). Courses are offered in math, reading, social studies, science, computers, art, physical education, and life skills. Class sizes are small and each student receives personal attention. Students also participate in elective activities each week and have the option to participate in Rawhide's basketball and track teams.



Home Plus provides area schools with an educational alternative for at-risk students struggling to make progress. Young men live at home and attend school at Starr Academy.



The Transitional Group Home is for young men who will be transferring out of Rawhide programs and are taught independent living skills. They attend school in New London and may participate in employment off the Rawhide campus.



Youth and Family Counseling Services

provide outpatient counseling services for youth and their families struggling with a variety of behavioral and mental health issues. Counselors use a blend of therapeutic styles and approaches — cognitive, behavioral, emotional, social, and spiritual tailored to the needs of a client. Counseling centers are located in Milwaukee, Appleton, Shiocton, New London, Green Bay, and Fond du Lac.



CHAPS Equine-Assisted Therapy

benefits both boys and girls coping with a range of behavioral and mental health issues including: anxiety, depression, trauma, ADHD, and suicidal ideation. Sessions are conducted under the guidance of a therapist who specializes in equine therapy at Rawhide's New London, Shiocton, and Fond du Lac locations.



Occupational Therapy: Through a thorough assessment process, youth can participate in occupational therapy services on a weekly basis with an Occupational Therapist who helps them improve their cognitive, physical, sensory, and motor skills improving their self-esteem and confidence.



Community-based Treatment Foster Homes

are fully licensed and serve young men who have made a satisfactory adjustment in Rawhide's residential programs. Direct placements for boys and girls occur as well. Foster homes and youth are fully supported through Rawhide programs and attend local schools or have the option of attending Starr Academy.



Alumni Services are provided to young men who have gone through Rawhide's residential programs. Services include an open door policy inviting alumni and their families to reach out to Rawhide at any time for a visit, counseling, or other services.



\$15.4 MILLION

SOURCES OF SUPPORT

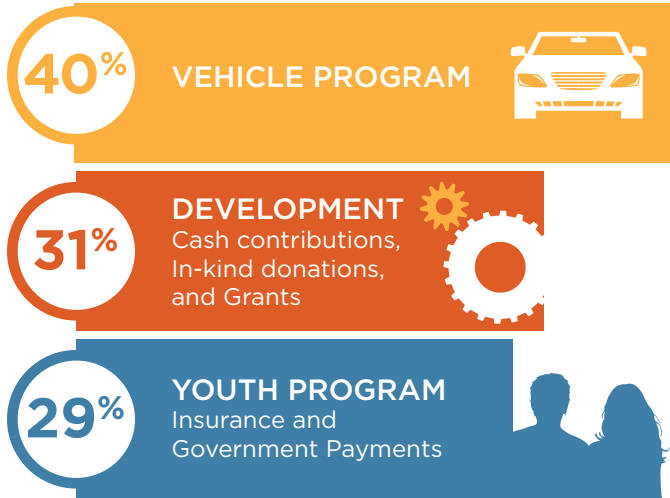

HOW FUNDS ARE USED



Education



**AVERAGE AGE
OF STARR
ACADEMY STUDENT
IS 16.1 YEARS**

**UPON ENTRY TO
STARR ACADEMY 81%
OF STUDENTS ARE
BELOW GRADE
AVERAGE IN READING**



**UPON ENTRY TO
STARR ACADEMY
82% OF STUDENTS
ARE BELOW GRADE
AVERAGE IN MATH**



90%

**DURING THEIR TIME AT STARR
ACADEMY 90% OF STUDENTS
EARN HIGH SCHOOL CREDITS**



75%

**DURING THEIR TIME AT STARR
ACADEMY 75% OF STUDENTS
INCREASED THEIR GPA**

Services

RAWHIDE RESIDENTIAL AND OUTPATIENT PROGRAMS SERVED CLIENTS FROM 37 WISCONSIN COUNTIES



ETHNICITY OF YOUTH IN RESIDENTIAL CARE

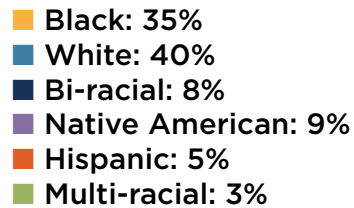

RAWHIDE SERVED

427 Youth and Families through Residential and Outpatient Services.

These graphics depict survey results received from social workers from throughout Wisconsin who placed youth in Rawhide's care in 2018.



SERVICES TO FAMILIES

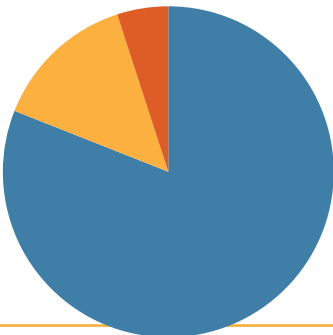
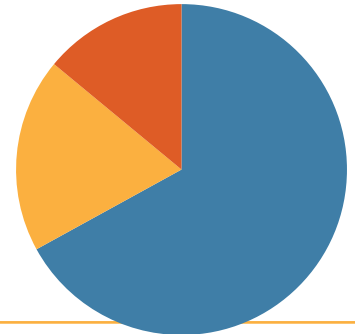
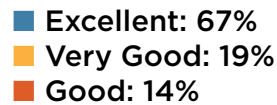

EMPLOYMENT TRAINING

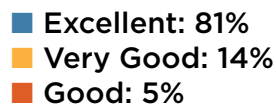

BEHAVIORAL COUNSELING

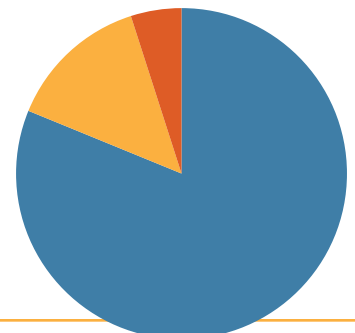
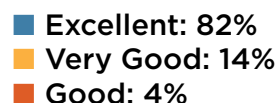

Meet Johany, Rawhide Alumnus



Rawhide gave me the building blocks I needed to have a successful life. I learned positive communication skills, got caught-up in my classes, and earned my high school diploma. Sometimes after leaving Rawhide, I would give into peer pressure, but then I would think back on all the lessons I learned and the people who supported me. I would say to myself, "It's up to me to elevate my life. If I want to keep my job, I have to get myself up on time. If I want people to be able to depend on me, I have to try my best. It's up to me to make a good impression on people. When I leave this world, I want people to say, "I knew Johany. He was a good guy!"

Johany works at the Milwaukee Bucks arena and for a cleaning service detailing cars. He is enrolled in the Milwaukee Area Technical College for the fall 2019 term with a focus on Human Relations. One day, Johany would like to return to work at Rawhide as a youth counselor.

Mary and Ray Hosmer, #15 League Members

The #15 League, named in honor of Green Bay Packer legend Bart Starr and his wife Cherry, recognizes the special group of Rawhide supporters who have named Rawhide as a beneficiary of a legacy gift.

Growing up in a family with hard-working parents and 15 siblings, Mary Hosmer learned early on that everyone has a personal responsibility to give back. Mary shares, "Although my parents didn't have a lot of financial wealth, they taught us that the 'fun is in the giving' – whether you're giving of your time, your talent or your treasures." Raised in rural Manawa, Mary recalls visiting what is now the Rawhide campus with her father. He was considering purchasing the land in order to develop a golf course along the river. As history tells, the land was instead purchased by Rawhide co-founders, John and Jan Gillespie.

As an adult, Mary's involvement with Rawhide spanned a quarter century during which she served as broker for the organization's property and casualty insurance program. In this role, Mary



learned much about Rawhide's business model and the many programs and services offered for at-risk youth and their families. "I was most impressed with Rawhide's mission – the mission was at the 'front and center' of everything Rawhide did," she remarked. Following her career in insurance, Mary maintained her affiliation with Rawhide as a volunteer member of its Founders Council.

Now, Mary says that she and her husband, Ray, are in the 'giving back' phase of their lives. She explains that about 10 years ago they established a family trust and named as beneficiaries the charities that reflect their values and passions. "Leaving a legacy gift to Rawhide supports our life-long belief in giving back to an organization that's important to us," Mary said. "We're proud to be members of the #15 League, and encourage others to join."

FINDING *Hope*

A Message from Alan and Azure Rooths, Rawhide House Parents

After becoming empty nesters and having a desire to love and lead young people into positive futures, we knew that Rawhide was a ministry we were called to partner with during this season of our lives. While we love what we do, this is by far the hardest work we have ever done!

Together, we model healthy family living in many ways. We teach young men to prepare meals so they understand healthy alternatives to fast food, they learn to wash their own clothes, manage finances, volunteer in community service projects, share in daily chores in the living unit, are responsible for weekly grocery shopping trips, and participate in a faith-based experience weekly.

Our Rawhide sons know that “ma and pops” love them and want only the best for them. Because of this assurance, they feel safe, eat well, look good, and always know they are cared for even while experiencing a corrective action plan which is our form of discipline. Together, we desire to love and lead young men into better and more productive futures. Rawhide allows us to the opportunity to do both!



Rawhide and AZCO – Preparing Young Men for the Future



AZCO INC., is an employee owned, full service industrial constructor and fabricator, who has made a strong commitment to being a responsible corporate citizen by making a difference in the lives of those in our communities. AZCO, along with other donors and community partners, supports **Rawhide’s Work Experience Program**.

The program is designed to cultivate skills and develop a positive work ethic in young men as they prepare to enter the workforce. Youth

who would like to explore the skilled trades are provided with information about the trades, opportunities to participate in hands-on work experience, and guidance in obtaining technical college education and training through apprenticeships.

Rawhide’s community partnerships benefit at-risk youth as they receive training and valued work experience and discover how these skills can provide an avenue toward building a positive future. The partnerships benefit businesses as they work to address the challenges they encounter hiring skilled tradespeople.

Thank you to all of Rawhide’s community donors and partners.



#15 League Honoring our Past, Securing our Future

The *#15 League* recognizes the generous individuals who have committed to supporting Rawhide through a planned gift from their estate. Planned gifts can be designated through a will or living trust, life insurance policy, retirement account, charitable trust, donor advised fund, or charitable gift annuity.

Often, these meaningful gifts go unrecognized because they come at the end of a donor's life. The *#15 League* is our way of acknowledging your commitment to Rawhide's future – today.

Becoming a member is simple – include Rawhide as a beneficiary of a planned gift and notify us of your intent. We'll add your name to the *#15 League* in honor of your dedication to Rawhide's future.

Anonymous
Wayne & Mary Boss
Elsie A. Chattillion
Cara Lynn K. Foster
Esther R. Gehrt
Peter and Dolly Gerhardt
Don & Audrey Geyer
Carol M. Gross
Ray J. & Mary M. Hosmer
Catherine Jacobs
Kay Johannes
Dorothy J. Kohlhagen

William Kohnen
Donald D. Kubichek
Alan & Lori Loux
Thelma C. Meyer
Richard B. Meyers
John & Patricia Pospisil
Thomas & Marlys Regan
*James A. Beil
*Ronald A. Bodart
*Ann S. Courtenay
*George E. Gibert
*Alice Mae Silbersack

*These individuals passed away in 2018.

For information about or to join the *#15 League*, please contact **Sandy Bush** at **(920) 531-2590** or **sbush@rawhide.org**

Thank you!

We are grateful to Rawhide's donors, partners, and friends who are making a difference in the lives of at-risk youth and their families. Because of you, boys, girls, and families are finding hope and building positive futures.

\$25,000 and Above

Victor and Christine Anthony
Family Foundation, Inc.
Frank G. & Frieda K. Brotz Family Foundation
Cash Depot Ltd.
Clearwater Paper
CliftonLarsonAllen
Bernard E. & Alyce Dahlin
Robert & Patricia Endries
Gentine Foundation, Inc.
International Association of Clear Thinkers (I'ACT)
Catherine Jacobs
J.J. Keller Foundation, Inc.
Frank R. & Betty J. Koller Beneficiaries Trust
Alan & Lori Loux
Estate of Alice Mae Silbersack
Super Bowl of Golf Charity Outing
Theda & Tamblin Clark Smith Family Foundation
Zenon C.R. Hansen Foundation, Inc.

\$10,000 - \$24,999

Aylward Family Foundation, Inc.
Bryan & Rebecca Blankfield
Bleser Family Foundation, Inc.
Brakebush Family Foundation, Inc.
Susan T. Brown
Burmester Charitable Trust
De Pere Christian Outreach Corp
Favre 4 Hope
Forest County Potawatomi Foundation
Francie Luke Silverman Foundation
Michael & Katherine Gasick
Paul O. & Carol H. Gehl Family Foundation
George & Dorothy Gabrielse
Family Stewards Fund
George Kress Foundation, Inc.
Greater Milwaukee Auto Auction
Green Bay Packers, Inc.
Grace Hoffman
Elizabeth C. Hood
K.C. Stock Foundation, Inc.
Kaztex Foundation Inc
La Verne Michel
David & Cheryl Neill
NFL Alumni - Green Bay Chapter
Pringle Family Charitable Fund
Puelicher Foundation, Inc.
Robert & Patricia Endries
Family Foundation, Ltd.
Robert W. & Susan T. Brown Family Foundation
Sadoff Family Foundation
Schneider National Foundation
Dale & Annette Schuh
Sensient Technologies Foundation, Inc.
Snap-on Incorporated
Speaker Family Foundation
Sy & Bernice Ward Designated Fund
The Breeze 1420AM WJUB
John & Germaine Vicchiolo
Jean Zitzler

for their generosity!

\$5,000 - \$9,999

A. Sturm and Sons Foundation, Inc.
 ABC of Wisconsin
 Aileen S. Andrew Foundation
 Anon Charitable Trust
 Daniel Began
 Dawes Rigging & Crane Rental, Inc.
 Easter Foundation Inc
 Edward L. Fitzgerald Foundation Trust
 Geraldine Ellsworth
 Estate of James A. Beil
 Faith Technologies, Inc.
 Forrest & Mildred Werling Family Fund
 Fox Cities Stadium Charitable Fund
 Violet Haelterman
 Hamilton Roddis Foundation, Inc.
 Herb Kohl Education Foundation, Inc.
 J.W. Kieckhefer Foundation
 James & Mary Kabacinski
 Charitable Fund
 Jane Bradley Pettit Foundation
 Kolosso Toyota
 Andrew & Sofia Krans
 John & Pamela Lair
 Madison Packer Backers, Inc.
 Masters Gallery Foods, Inc.
 Jon & Patricia Myers
 Nelson G. & Vera C. Hicks
 Charitable Foundation
 Timothy & Joy Neuville
 Nsight Telservices
 Paul L. Ehlers Memorial Fund
 Raymond James Financial
 Services, Inc.
 Kurt & Carol Rothe
 Dorian Samskar-Jordan
 Jack & Maida Sawyer
 Sentry Insurance Foundation, Inc.
 Bart & Elaena Starr, Jr.
 Alan Tetzlaff
 Tyson Foods, Inc.
 Violet & Harold Jaeke Foundation, Inc.
 Vizance
 Waupaca Area Community Foundation
 Marjorie Wentworth
 Wisconsin State Council
 Knights of Columbus
 Wunderlich-Malec Engineering Inc.

\$1,000 - \$4,999

Alive & Kickin' Pizza Crust
 Apple Matching Gifts Program
 Arthur J. and Gladys K. Schmidt
 Charitable Fund
 Automobile Dealers Association
 of Mega Milwaukee, Inc.
 Scott & Heidi Bader
 John Baetz
 Baird Foundation, Inc.
 Mike Ball
 Darlene Ballweg
 Bedford Paper
 BelGioioso Cheese Inc.
 Michael & Susan Benes
 Kelly Beyer
 Robert Bielefeldt
 Dan & Roberta Birr

Charles & Beverly Blom
 BMO Private Bank
 Bob and Pat Endries Charitable Fund
 Susan Boelter
 Kenneth Bohlman
 Stephen & Kim Sommer Borden
 Norman & Janet Boys
 BPM Inc.
 Thomas Budzisz
 Jay & Susan Bush
 Calvary Bible Church
 Thomas & Karen Camann
 David Cameron
 Cassidy Trucking
 Elsie Chattillion
 Jeff & Karen Christopher
 Frank & Maureen Colwell
 Community First Credit Union
 Community Foundation for the Fox
 Valley Region, Inc.
 Richard & Sandra Conover
 Bernard A. & Mindy Dahlin
 Constance Danforth
 Dave's Party Fund -
 Live, Love, Laugh Fund
 Joseph DeWane
 DigiCOPY Stevens Point
 Douglas & Laurel Domokos
 Larry & Nancy Dowd
 Dublin Contractors, Inc.
 E. W. & Margaret Leicht Family Fund
 Edgerton Gear, Inc.
 Betsy Elgin
 Endres Manufacturing Foundation
 Evan and Marion Helfaer Foundation
 William & Brenda Everson
 Edward & Roxanne Falkner
 Carlyle & Marjorie Fay
 Larry & Kayleen Ferguson
 Fifth Avenue United Methodist Church
 First Baptist Church of Sister Bay
 Florence Motor Sales, Inc.
 Fox Cities Marathon
 Jeffrey Frank
 Dale & Petronela Fredrickson
 Jim & Mimi Frerichs
 Brendan & Vicki Ganser
 Harvey Ganske
 Aaron Geitner
 George & Virginia Gibert
 James & Kathleen Gibson
 John Gillespie
 Donald Glaser
 Michael & Joann Goetz
 Great Northern Corporation
 David & Elizabeth Gregory
 Warren & Deborah Griffith
 Carol Gross
 Gregg Grudem & Kay Brow Grudem
 Earl Dean & Mary Gutzmer
 H. O. Wolding, Inc.
 John Haase
 Nona Hataj
 John Hawley
 Gary & Annette Heflen
 Mary Heflen
 Mark & Kimberly Herman
 Hilsabeck Family Limited Partnership
 Timothy & Karrie Holler

Terry & Paula Homan
 Tye & Kaye Howver
 Hugh & Helena Brogan
 Foundation, Inc.
 Humana, Inc.
 Ideal Crane Rental
 Curtis & Nancy Ignacio
 David & Marjorie Ihle
 David & Leslee Ihssen
 Illinois Tool Works Foundation
 Matching Gift Program
 J. Michael Brown Family Foundation
 Jernegan's Health Mart
 John Dennis Scholarship Fund
 James & Tammi Johnson
 Johnson Bank Wealth Management -
 Appleton
 Charles M. Jorgensen
 Karen Gremminger & Mark Bullard
 Donor Advised Fund
 Patrick & Stacy Karle
 Keller Family Charitable Trust
 Kenneth and Janet Pike Family Fund
 Kenosha Christian Fellowship
 Kimberly-Clark IT Charity Golf Classic
 Dorothy Klein-Wassink
 Jeff Klug
 Robert & Nancy Knutson
 Estate of Dolores Koch
 Barry & Linda Kolbe
 Clarice Koopmans
 Paul & Jane Krause
 Krause Foundation, Inc.
 Philip Langelin
 Lappen Security Products
 J. Mark & Denise Lathers
 Thomas Lemorande
 Scott & Patti Lojeski
 David Loux
 Gordon & Elizabeth Loux
 Marek Family Fund
 William & Susan Matheson
 Dale Meyer & Kathleen Tesker-Meyer
 James Mitchell
 John Mitchell
 Morgan Masterpiece, Inc.
 Chris & Suzan Myhre
 Oneida Nation of Wisconsin
 Oshkosh Corporation Foundation, Inc.
 Jeffrey & Paula Paulson
 Bonnie Pierringer
 Jessica Planer
 Anthony Pogodzinski
 Melissa Pollard
 Primum Bonum, Inc.
 Professional Plating, Inc.
 Charitable Fund
 Thomas Prosser
 Quality Truck Care Center, Inc.
 Jerald & Mary Quimby
 R.D. and Linda Peters Foundation
 Donald & Rosalind Rahn
 James Rank
 Clyde & Linda Rasmussen
 Gerhardt & Elaine Remus
 Reid & Deanna Ribble
 Gerald Ring
 Kevin & Kendra Rose
 Roundy's Supermarkets, Inc.

\$500 - \$999

Doran & Helen Ryan
Rance & Angie Sanders
Scott & Nora Sanders
Schlarman Academy
Wayne Schmick
Earl & Kim Schmoll
Tracy Schoenrock
Jeffrey & Leslie Schroeder
Secura Insurance
Select Service Products
John & Mary Sensenbrenner
Vernon Seymour
Shamrock Club of New Dublin
Silseth Family Charitable Fund
Wade & Barbara Simpson
Michael & Susan Smullen
Timothy & Nancy Speaker
St. Johns Lutheran Church
St. John's Thrift Store
St. Norbert Abbey Augustine
Stewardship Fund Trust
Stellarus Benefits Inc./HUB
International Limited
Stephen P. Bratkowski Memorial
Foundation
Peter & Heather Stern
Steve and Faye Klessig Fund
Sub-Zero Wolf Foundation, Inc.
Lon & Ellen Swedberg
The Mail Haus, Inc.
ThedaCare
Thiel Construction & Realty, Inc.
Thrivent Choice
Brian & Andrea Titulaer
Bruce Townsend
Terry & Kathryn Anne Tuttrup
Larry & Ellen Uebelher
Loren & Linda Vande Lune
Glenn Vandine
Lois Veenstra
Victor Sumnicht Foundation
Beverly Volkman
W.B.D. Foundation
Joel & Tara Walker
Walmart Store
Paul & Colleen Wasilewski
WDA Foundation
David & Jacquelyn Weiland
Wells Fargo Philanthropy Fund
James & Elizabeth Wigdale
William P. and Helen T. Birkemeier
Charitable Fund
Gary & LuAnn Williams
Cyrilla Wipperfurth
Wisconsin Automobile & Truck Dealers
Association
Wisconsin Horse Council
Marvin & Nancy Wittrock
Wochinske Family Foundation
Word of Faith Dominion Church
Youth Program Grants
Zabrowski Family Foundation

Adams & Woodrow, S.C.
Joseph & Tami Aerts
Alliant Energy Foundation -
Matching Gifts
Alternative Animal Solutions
Robert A. & Peggy Altman
American Transmission Company LLC
Gary Anderson
Robert & Charlotte Andrus
Anne and Richard Egan
Charitable Fund
Apex Electrical Design, Inc.
Appleton Alliance Church
B & D Foundation, Inc.
Margery Balliet
Michael Baravetto
Shanon & Sonia Barham
Bertrant & Joann Behm
Bemis Company Foundation
Matching Gifts
Phillip Benz
Thomas & Elissa Bolger
Timothy & Amy Boucher
Kerri Breeding
Mary Brucks
Edwin & Sandra Bush
Daniel & Christina Campbell
Elvie Case
Christian Harbor Youth Camp
Peter Clark
Clintonville Family Dentistry
Barbara Coghlan
Coldwell Banker
Complete Office of Wisconsin
Rick Cragen
Tammy Curtis
Custom Glass Products, Inc.
Dalum Family Foundation
David H. and Suzanne J. Peck
Family Fund
Dawn Vending
Carol De Groot
Nancy Dearth
Kelley Degrand
Frank Doyle
Peggy Drummond
DTAK, LLC
Carl & Karen Dufendach
Elmer J. Dixon Fund
Keith & Susan Engebrecht
Mark & Diane Engel
Russell Erickson
Rhoda Esson
Donald Fetting
Foust Foundations, Inc.
Fox Communities Credit Union
Steven & Deborah Freckmann
Daniel Friberg
David & Jo Anne Fries
Randy & Candy Frye
Phyllis Gabrielson
Theodore Galloway
John & Sarah Gasper
GE Foundation - Matching Gift
Daniel & Cindy Geiger
Milton Geisler

George and Jessie Rushton
Charitable Fund #4
Gregory & Cathie Gill
Tom & Vergene Gillman
Larry & Deloris Gilmer
Matthew & Shan Glewen
Paul & Ruth Glodowski
Grand Chute Lions Club
Griebenow Eyecare, SC
Janice Groen
Thomas & Judith Grothause
Jessie Grzeca
Joseph & Yui Hua Haas
Don Hammond
Michael & Jenny Hart
James & Sandra Heida
Bryan & Marilyn Hendricks
David Hendrickson
Edward Henry & Judy Wiedeman
Herbert H. Kohl Philanthropies
Charles & Pamela Herdeman
Michael & Pam Hermesen
Gail Hernstine
Carlton Hoffman
William & Judith Hoffman
Huibregtse Family Fund
Leslie & Linda Hull
Industrial Nameplate, Inc.
Iola Old Car Show
J. W. Jung Seed Company
"J.J. Keller Foundation, Inc.
Matching Gifts"
Fred Jaeckle
Authur & Mary Jagodzinski
Joe Van Horn Chevrolet, Inc.
Stephen Junge
JX Enterprises, Inc.
KAPCO, Inc.
Dolores Kellner
Susan Koessler
Wilbur & Sheron Kollmeyer
Frederick & Patrice Kranzusch
David & Donna Kudick
Landmark Credit Union
Andrew & Katie Lehmann
Mike & Laura Lemancik
Jeffery & Dawn Lemmenes
Ron & Barbara Leszczynski
Gretchen Liethen
Lawrence & Sarah Long-Radloff
John Mackowski
William & Ruth Mahnke
Mark & Linda Carlson
Nicholas May
Donald & Karen Mayer
Charles Meyer
Richard Meyers
Microsoft Matching Gift Program
Jeffrey & Kimberly Miller
Carol & Patricia Mueller
Gary & Paula Mulloy
Virginia Nachreiner
Phyllis Nault
Donald & Roberta Ann Neubauer
Barbara Nilsson
Nordon Vanden Heuvel
Charitable Giving Fund
Sadie Offenstien

for their generosity!

Margaret Osborn
Gerald & Paula Pagel
Gerald Parchem
William & Susan Perkins
Steven & Sarah Pfile
Richard & Janet Pitchford
Richard & Cynthia Platz
Richard & Eleanor Price
Patricia & Robert Pulido
Steven & Janice Rach
Dave & Judith Raymond
Thomas & Marlys Regan
Rexnord Foundation Matching Gifts
Gordon & Deborah Runnoe
Salvation Army
Scott & Peggy Sampson
Paul & Jacqueline Scharping
Virginia Schulz
John Shippy

Luther & Eileen Smith
Dawn Spencer
Paul & Karen Steffensmeier
Danny & Wendy Stone
Robert & Kathy Strunz
Sunnyview Christian Church
Thomas & Suzanne Zoch
Robin Teer
Frederick & Sharon Terry
Thermo-Tech Mechanical Insulation
Gary & Eileen Thoe
David & Karen Thomsen
Sean & Michelle Tiernan
Timothy Dale Webb Foundation
Gregory Vaughn
Karl & Jean Voelkel
W.I.S. Logistics
Watertronics
Waupaca Foundry Inc.

Denise Webb
Patti Weissling
Wade Welda
Dennis & Kathleen Widenski
Wieser Brothers General
Contractor, Inc.
William F Heckrodt Revocable Trust
John & Debra Zimmer

We are grateful to all our donors. Your gifts of cash, vehicles, in-kind donations, and volunteer time are appreciated. Together, we are transforming lives.

Rawhide Board of Directors

Eloise Anderson
Retired Wisconsin Secretary of Children and Families

Sonia Barham
Chief Executive Officer,
91.9/91.5 FM The Family

Bryan Blankfield
Retired Executive Vice President,
General Counsel and Corporate
Secretary, Oshkosh Corporation

Steve Borden
Retired Vice President of Human
Resources, Alta Resources

Pastor Alvin Dupree
Founder and Senior Pastor at Family
First Ministries, Inc.

Sarah Long-Radloff
Appleton Police Intercultural Relations
Advisory Committee, the Women's
Fund for the Fox Valley Region, Vice
President of the Board of Directors of
Loaves & Fishes of the Fox Valley, Inc.,
and is retired from the Kimberly-Clark
Corporation

Chris Myhre
Retired Corporate Director of IT,
Oshkosh Corporation

Clyde Rasmussen
Licensed Child Protection Social
Worker, Winnebago County Department
of Human Services

Kevin Schuh
Director of Corporate Accounting,
Menasha Corporation

Bill Sepic
President and Chief Executive Officer,
Wisconsin Auto & Truck Dealers
Association

John Vicchiollo
Director of Procurement and Strategic
Sourcing, Bassett Mechanical

Rawhide Northeast WI Advisory Council Members

Dan Began
Retired Investment Advisor,
NAMI Board Member

Rob Davis
Former Green Bay Packer;
Sr. Director of Operational Excellence,
Pierce Manufacturing

Pete Dorsch
Retired former owner,
Dorsch Ford Lincoln Kia

Cathy Dworak
Director of Community Relations
and Player/Alumni Relations,
Green Bay Packers

Bob and Pat Endries
Founders, Endries International

Dennis Episcopo
Sr. Pastor, Appleton Alliance Church

Michael Friis
Executive Director of Secondary
Teaching and Learning, Green Bay Area
Public School District

John Gillespie
Founder, Rawhide, Inc.

Marne Keller-Krikava
Retired President and CEO,
J.J. Keller & Associates

Steve Klessig
V.P. Architecture & Engineering,
Keller, Inc.

Dennis Krueger
Superintendent, West De Pere
School District

Bill Matheson
Chief Commercial Officer,
Schneider National, Inc.

Joe Mauthe
Executive Director, Pillars

Jeff Miller
President and CEO, CBC Coating

Chuck Price
Director, Waupaca County Department
of Health and Human Services

Ivan Schrodtt
Retired Chairman of the Board,
IPS Testing

Kim Underhill
Group President North America,
Kimberly-Clark

RAWHIDESM

E7475 Rawhide Road
New London, WI 54961
(920) 982-6100
rawhide.org
email: info@rawhide.org

